

FICHAS

LSM

INSTRUCCIONES PARA TRABAJAR LAS FICHAS

- 1.- Las tarjetas se trabajan por campos semánticos.
- 2.- Se le muestra la imagen, a la vez que se le muestra la seña en LSM.

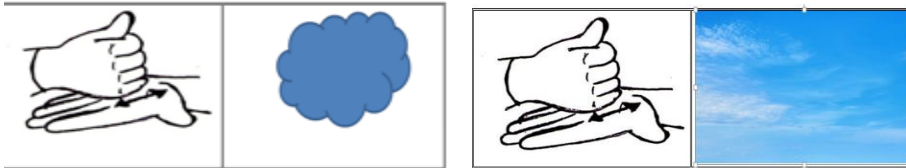

- 3.- Una vez que el niño establece la relación ideograma imagen, se trabaja la dactilología.

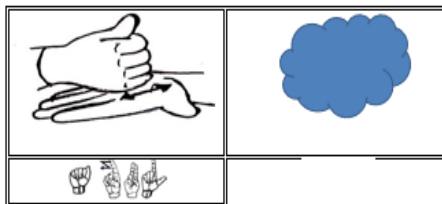

- 4.- Por último se introduce la escritura convencional, mediante la escritura de copia, con apoyo de diversas técnicas como la caja de arena, abecedario móvil, iluminación de grafías o palabras.



- 5.- Cuando ya se han trabajado los campos semánticos se pueden empezar a formar enunciados sencillos y solicitar al niño realice la escritura de los mismos mediante la escritura de copia, hasta llegar al dictado.

| | | |
|------------------|----------------------|--------------------|
| <p>La</p> | <p>Puerta</p> | <p>Azul</p> |
| <p>La</p> | <p>puerta</p> | <p>azul</p> |

Nota: las imágenes de los ideogramas fueron tomadas del diccionario de Lengua de Señas Mexicana de Editorial trillas y el libro "Yo amo la LSM" y las imágenes de los pronombres y artículos de la página electrónica <http://inglesconnorma.blogspot.com/2018/01/los-pronombres-en-ingles.html> y los artículos de casa en <https://es.dreamstime.com/fotograf%C3%ADa-de-archivo-libre-de-regal%C3%ADas-el-hogar-al-azar-se-opone-la-colecci%C3%B3n-image13040387>

ARTÍCULOS



Y

PRONOMBRES



PERSONALES

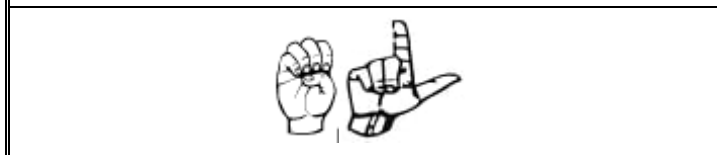
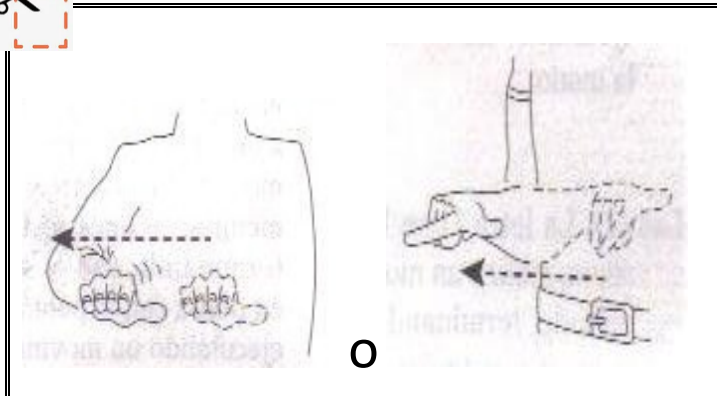

El

Recorta las tarjetas y protégelas con mica o papel contac.

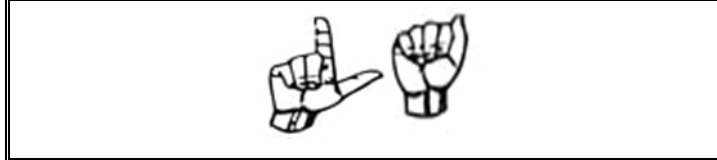
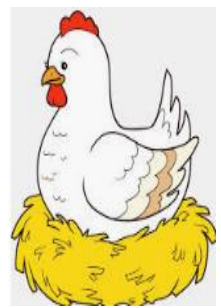
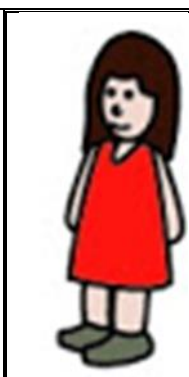
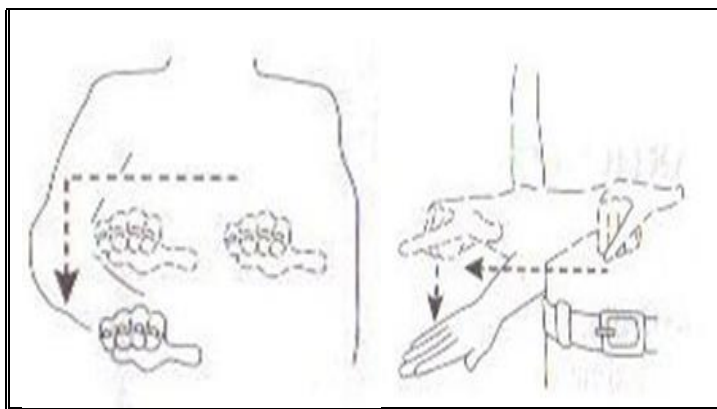

La

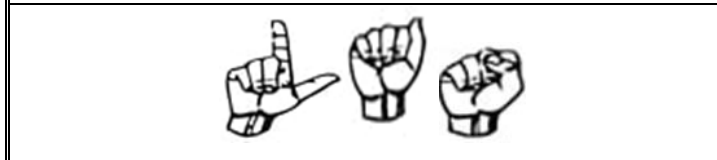
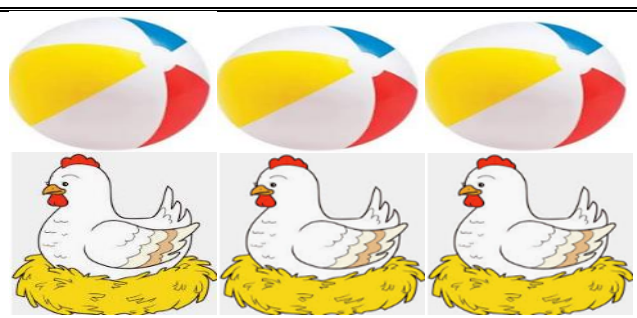
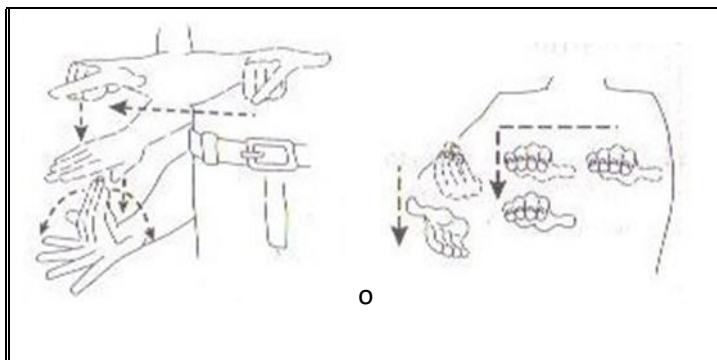

Las

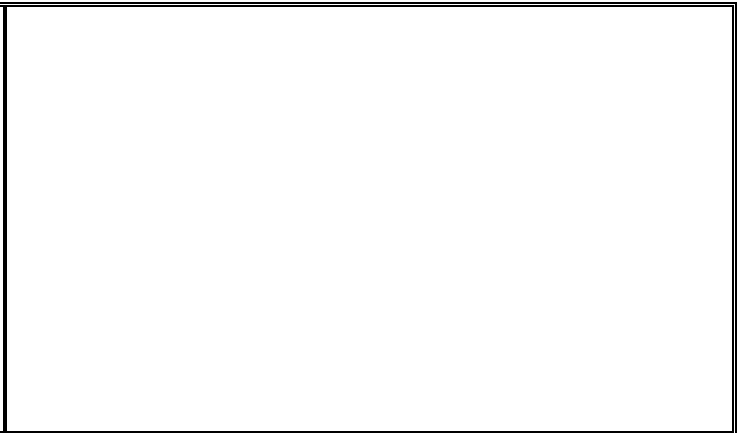
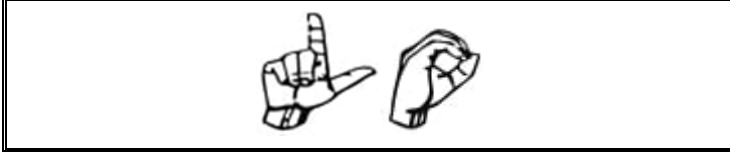
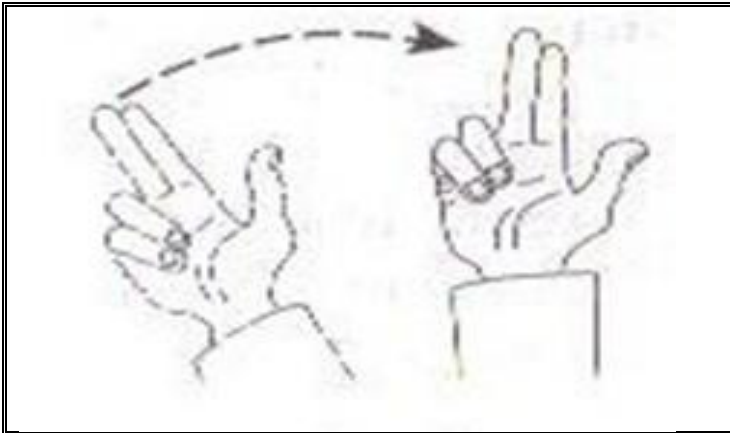

Lo

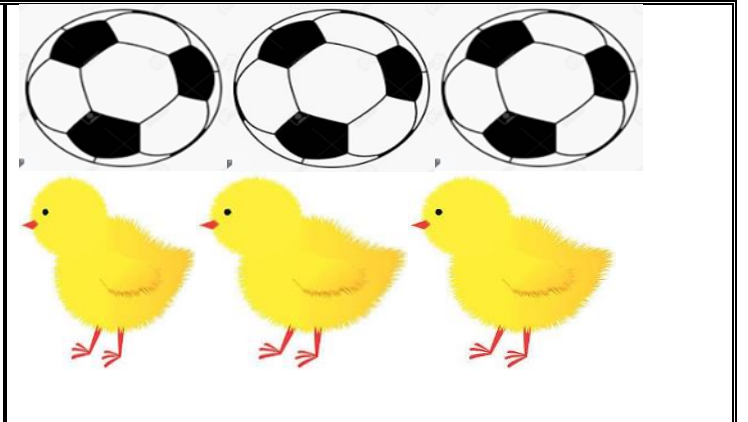
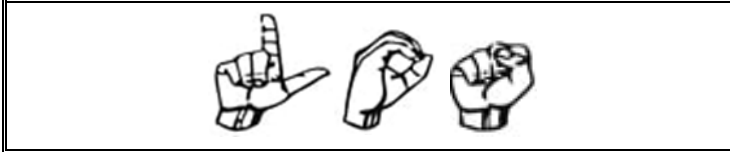

Los

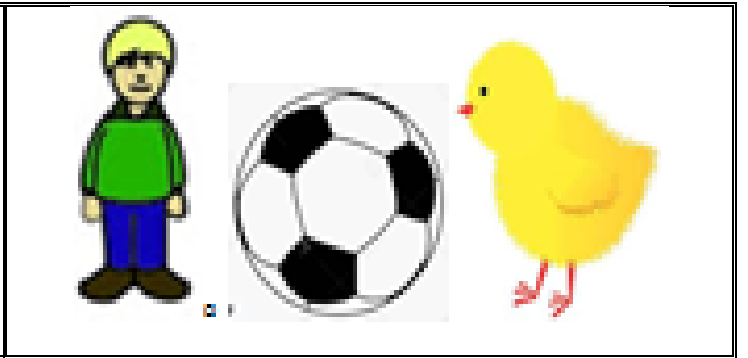
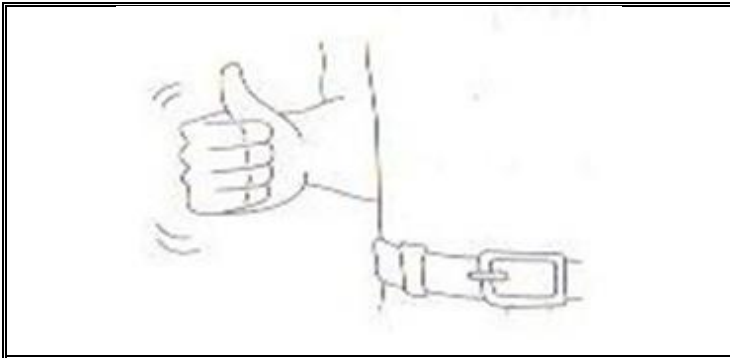

un

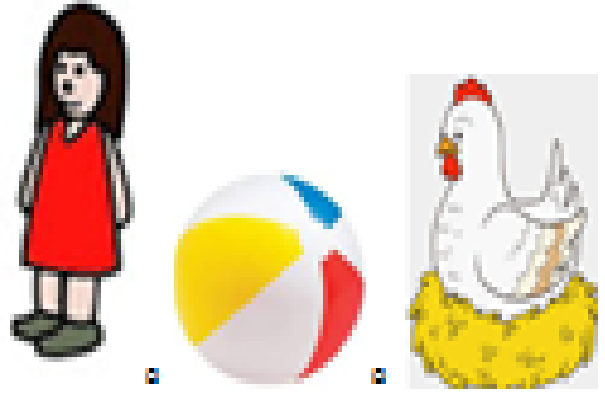
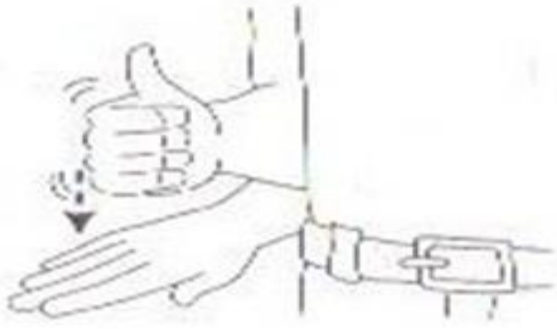

una

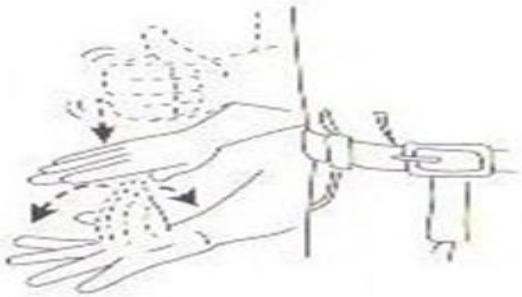

unas

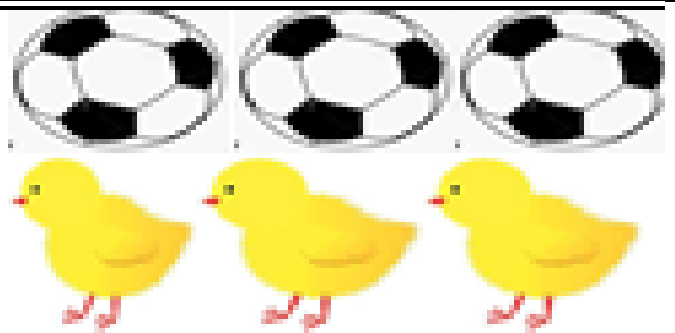

unos

Pronombres - singular



Recorta las tarjetas y protégelas con mica o papel contac.

| | |
|--|------------------|
| | |
| | <p>Yo</p> |

| | |
|--|------------------|
| | |
| | <p>Tu</p> |



El

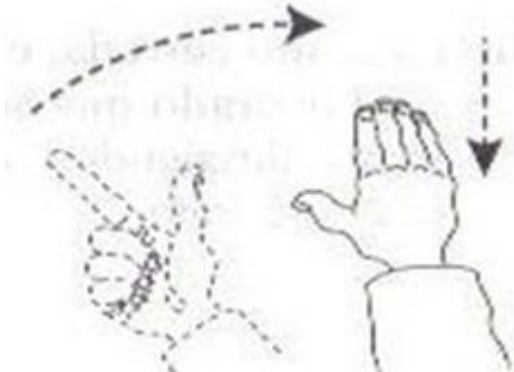

Ella

Pronombres - plural

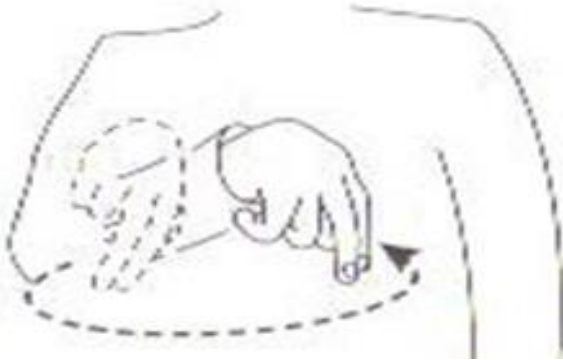

Nosotros

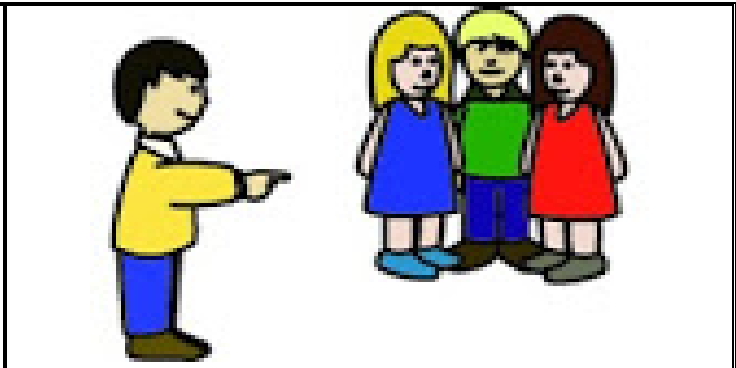
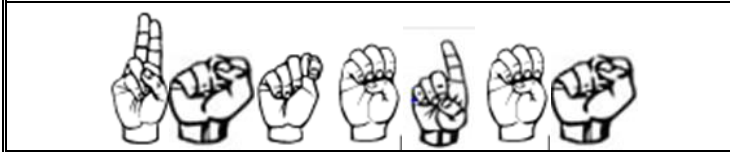
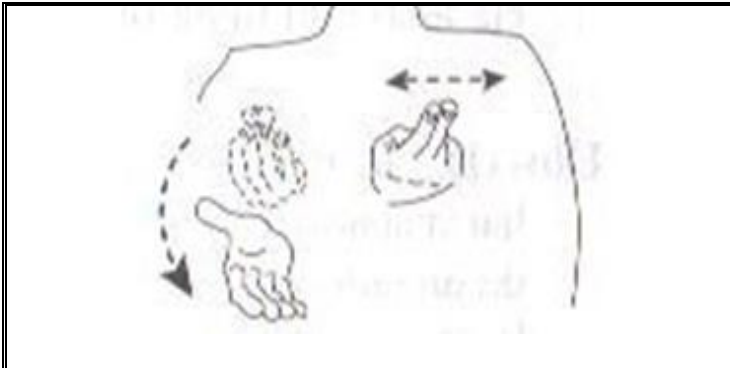

Ustedes

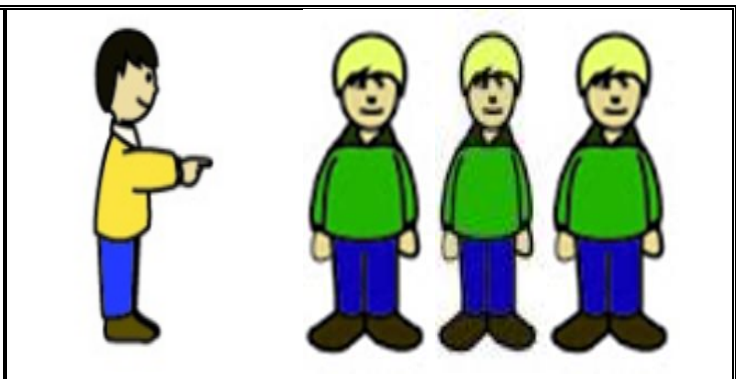
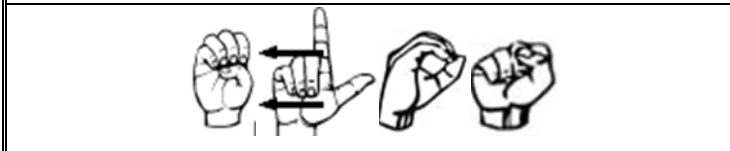
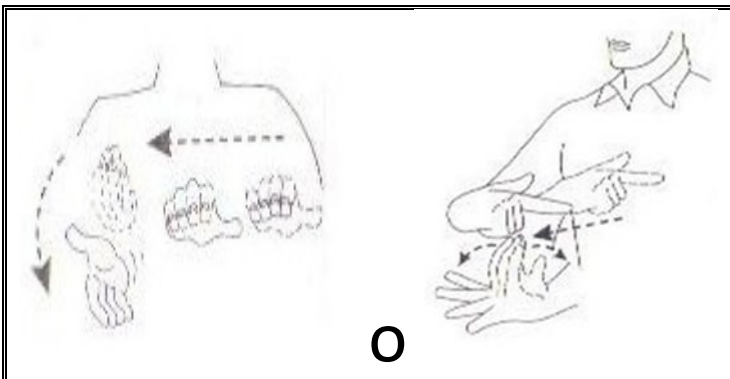

Ellos

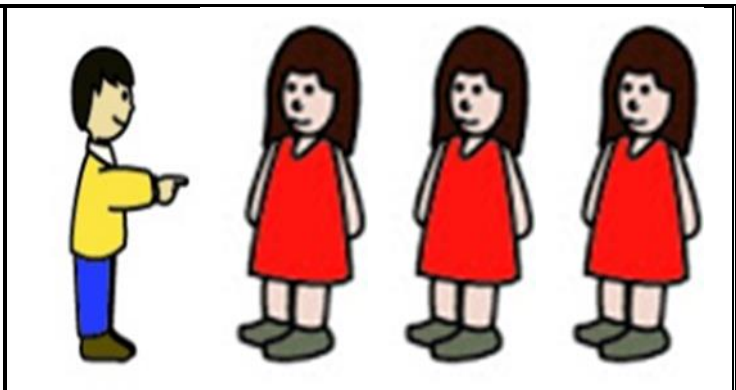
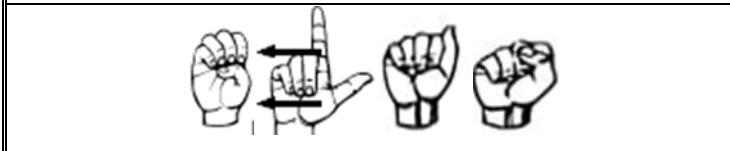
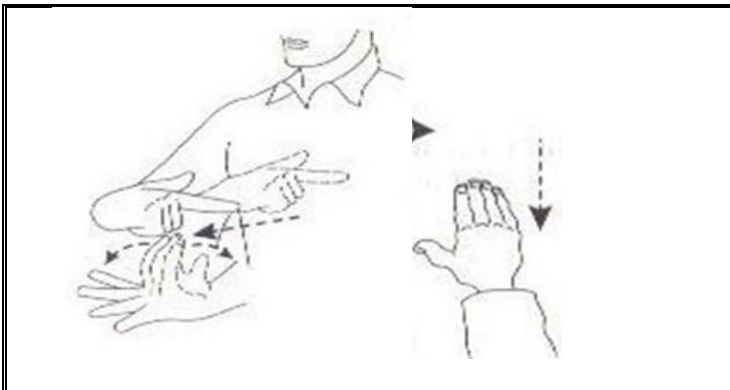

Ellas

Tema:

Colores

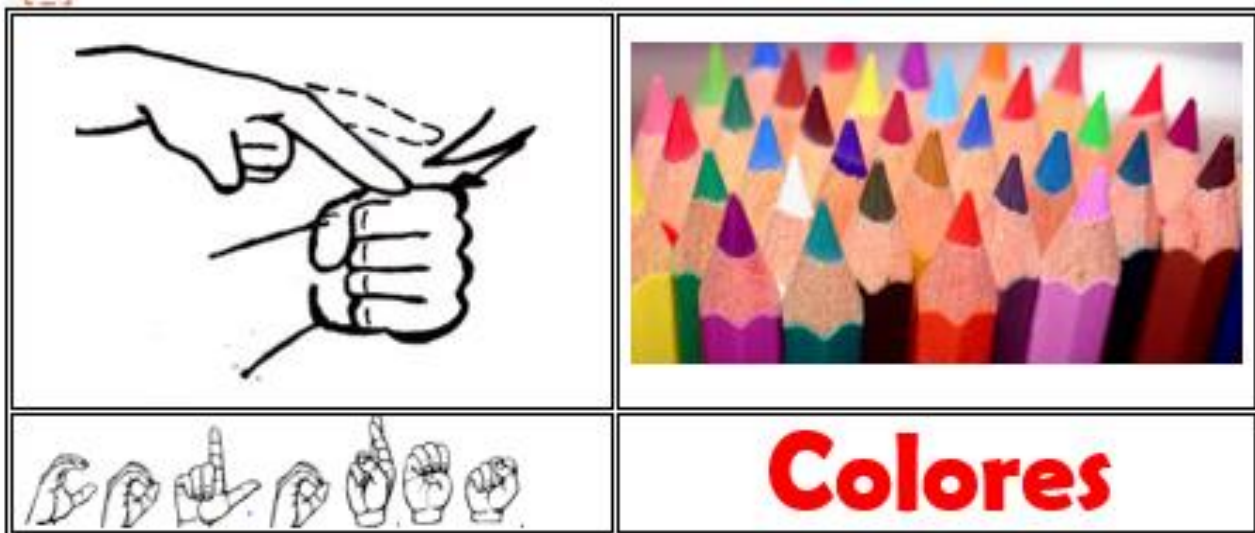



Recorta las tarjetas y protégelas con mica o papel contac.



Colores

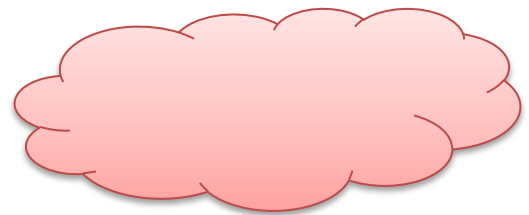

rosa

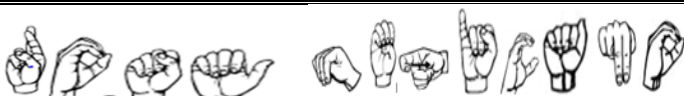
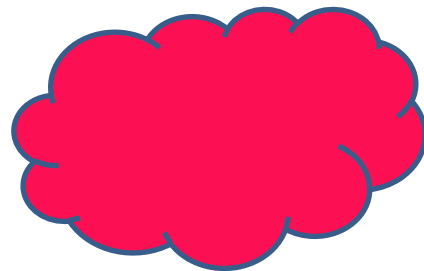

rosa Mexicano

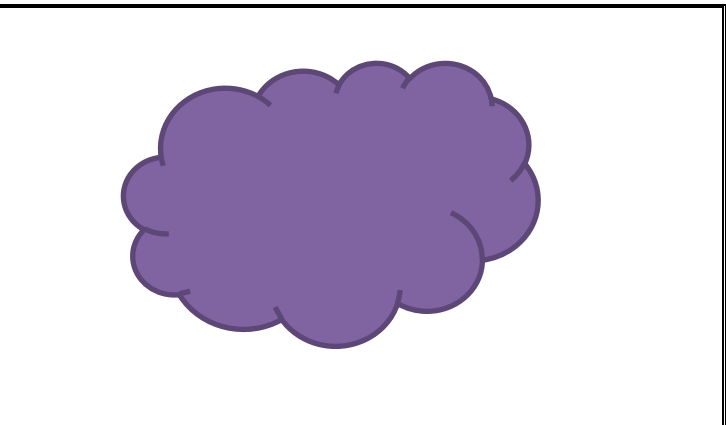
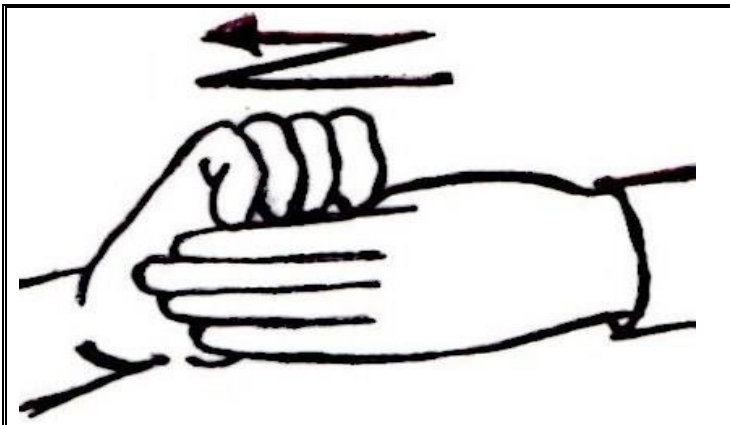

morado

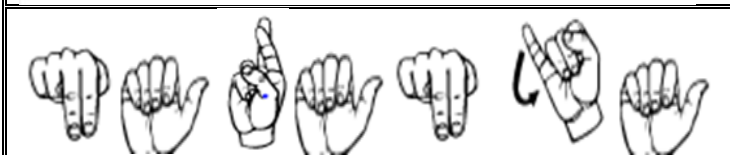
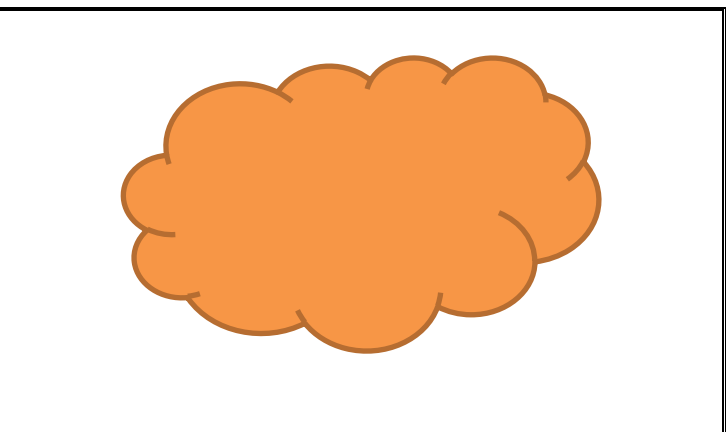
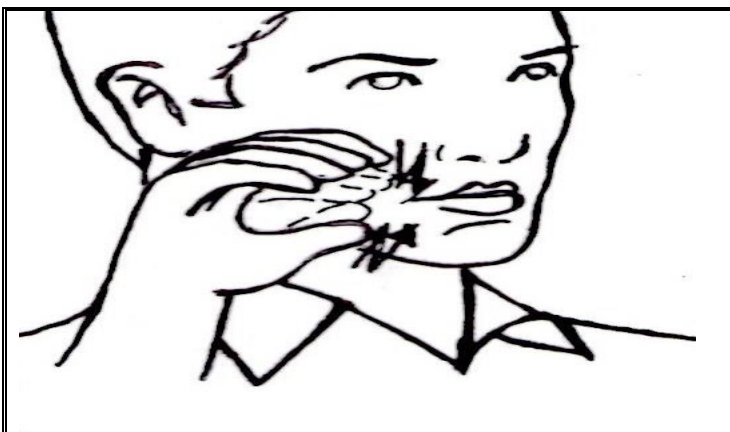

naranja

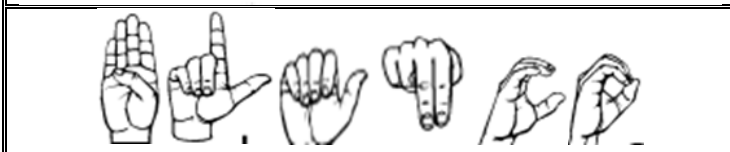
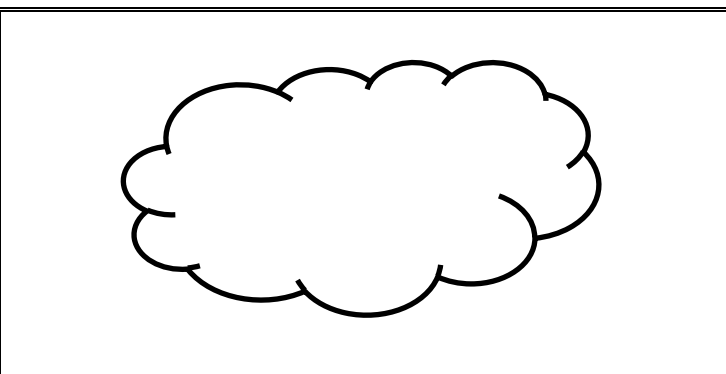
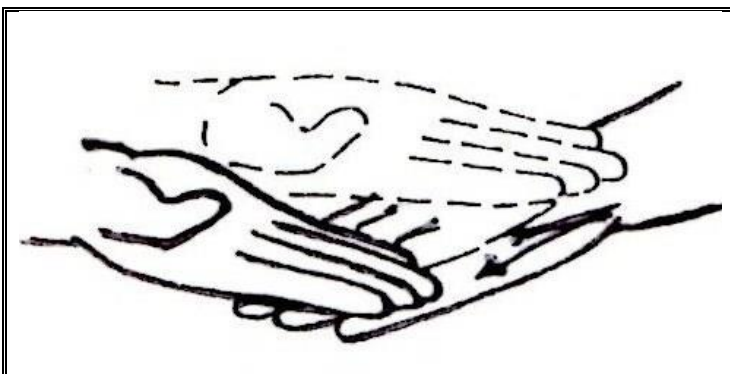

blanco



café

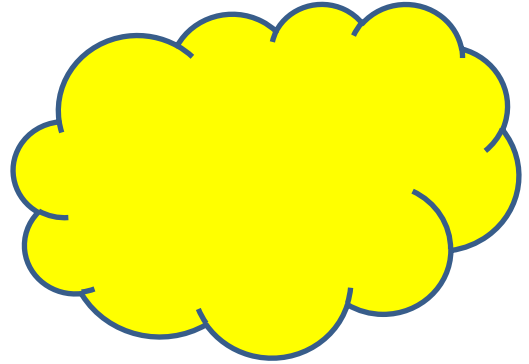
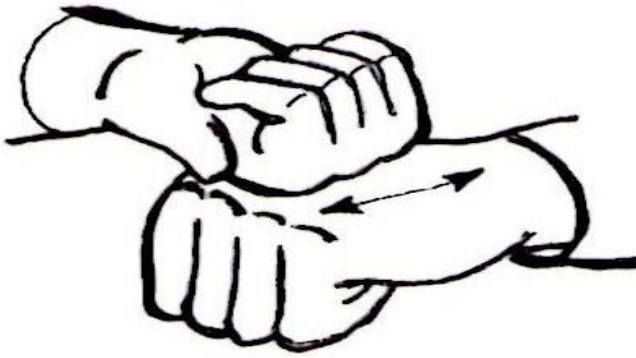

amarillo

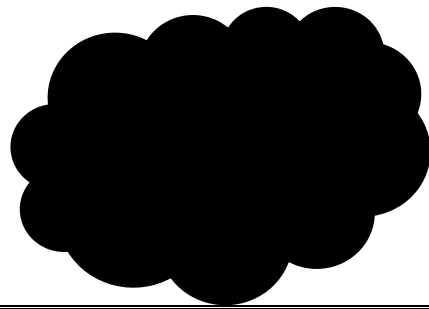

negro

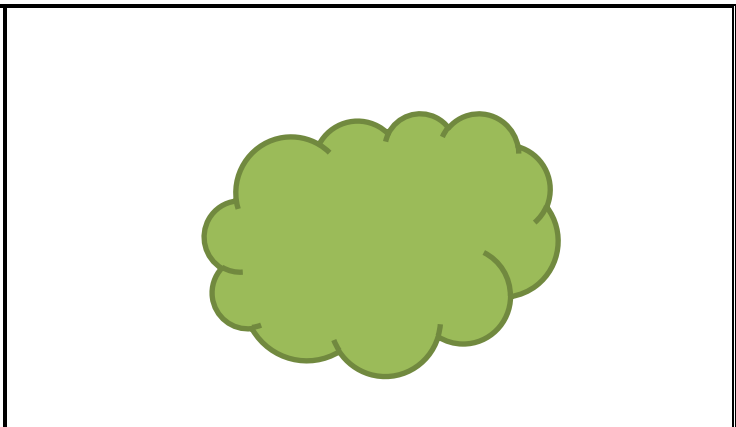
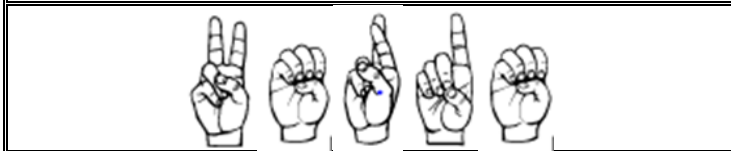
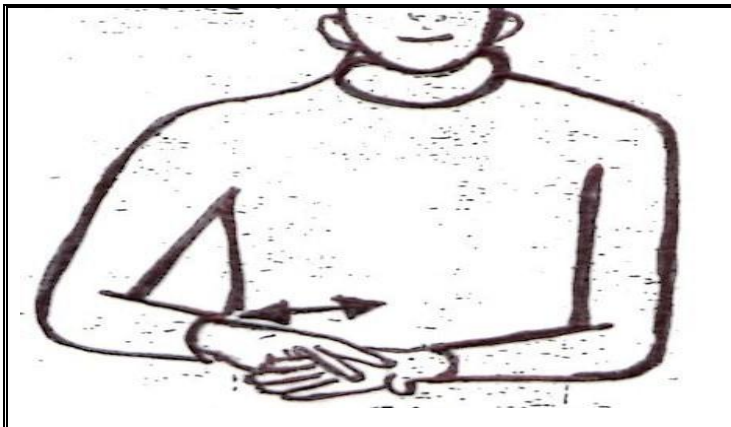

verde

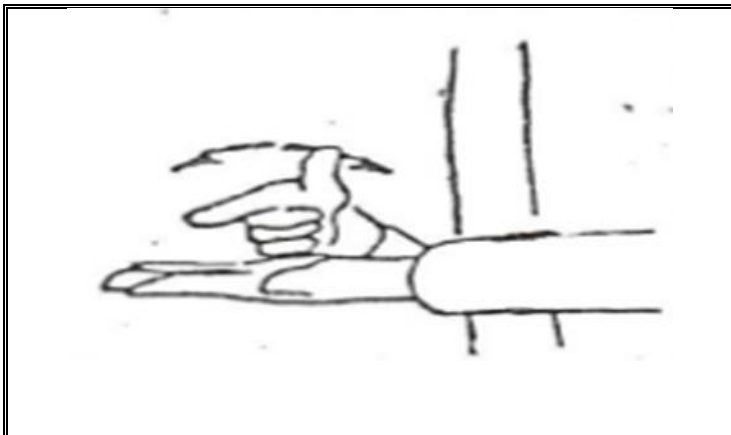

gris

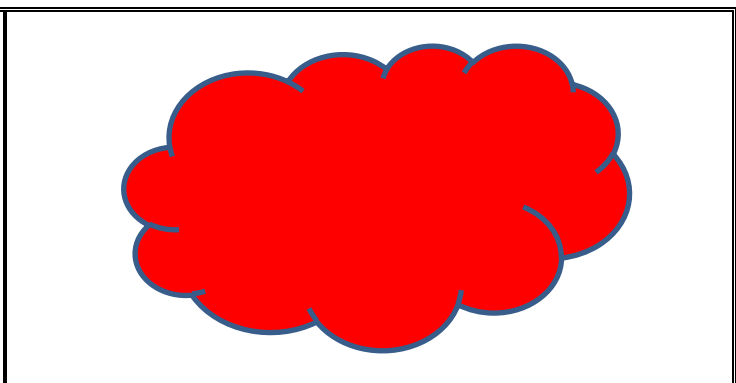
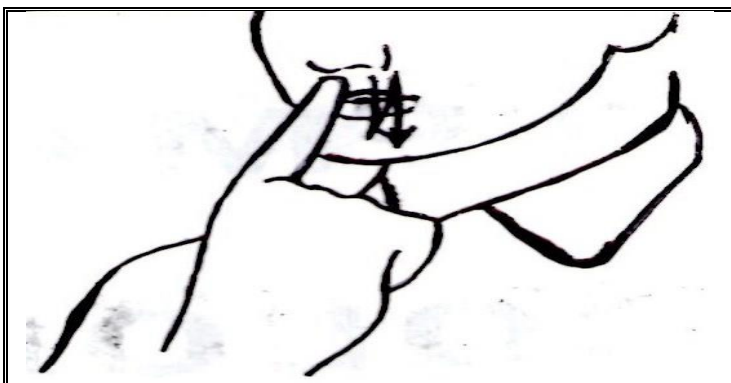

rojo

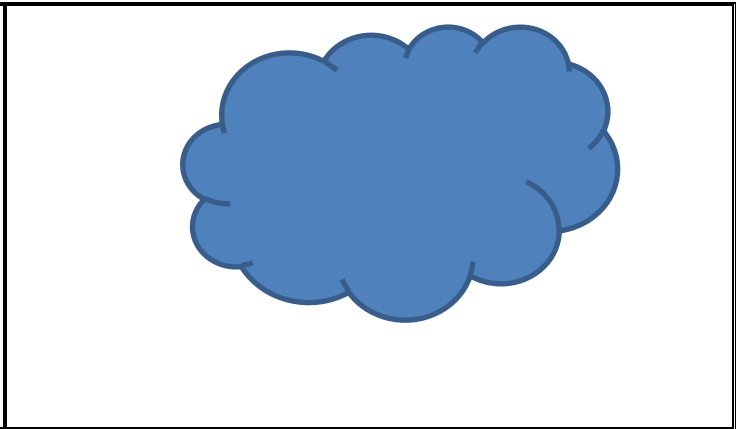
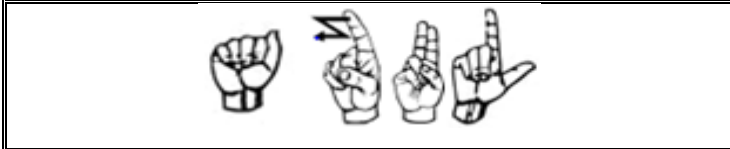
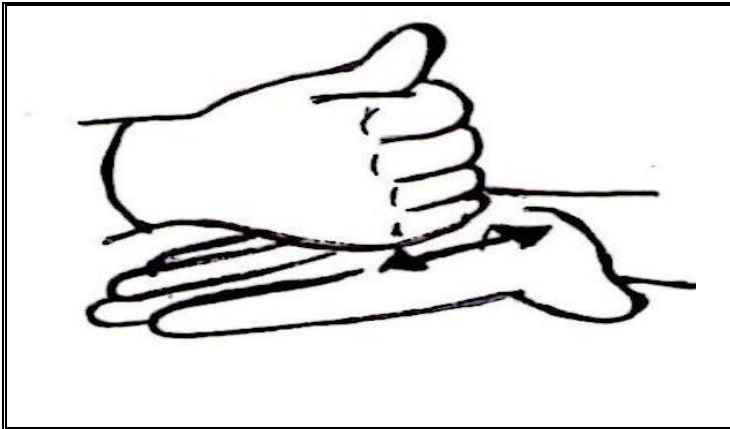

azul

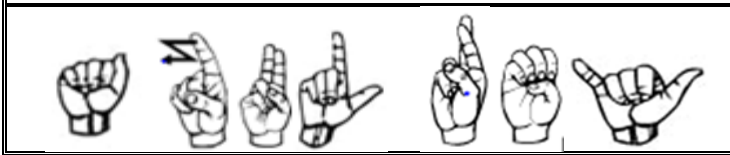
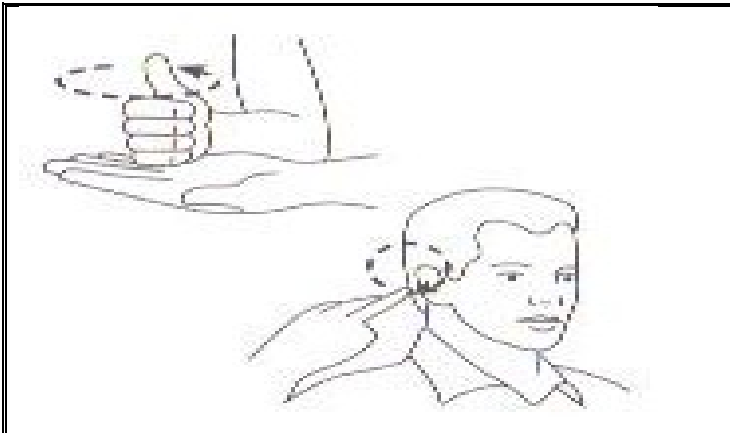

azul rey

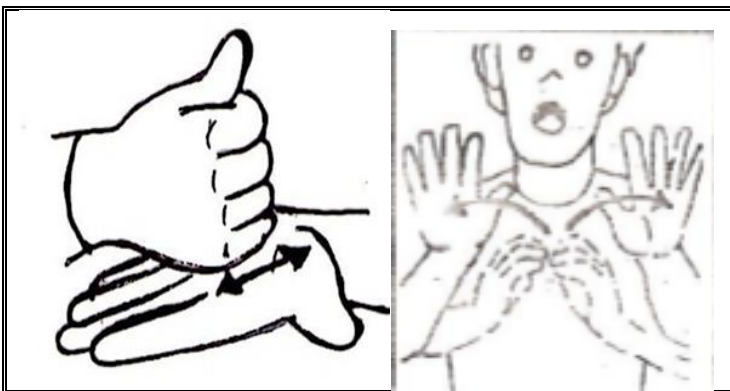

azul claro

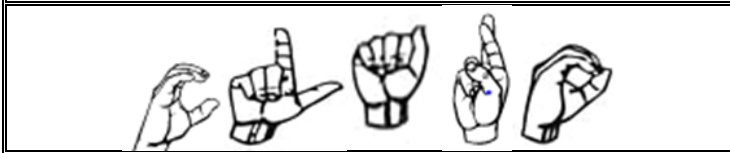
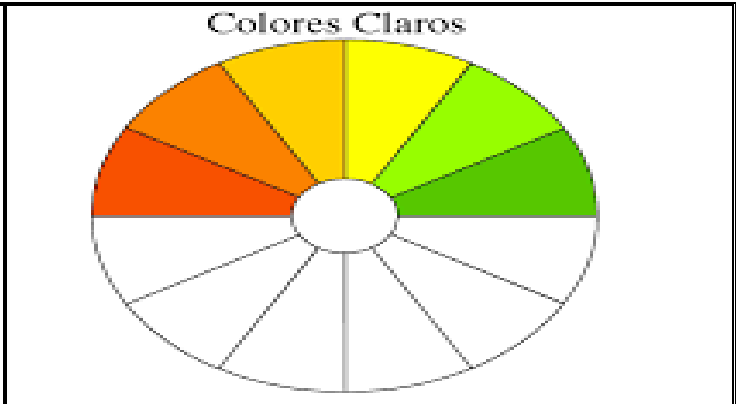

claro

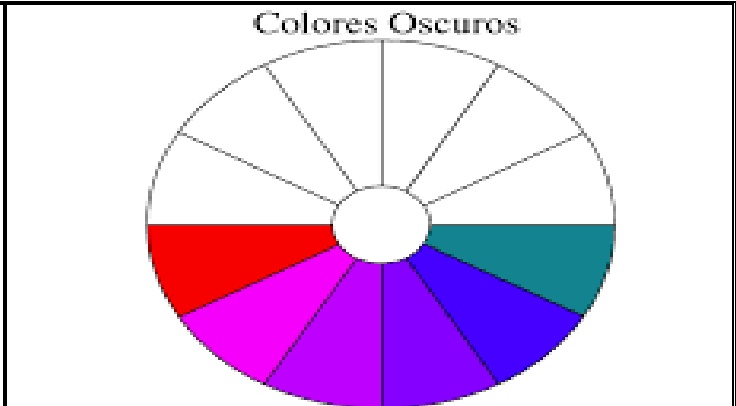
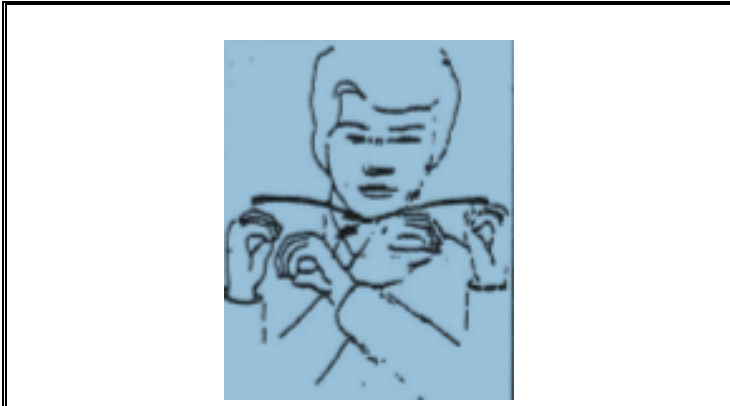

oscuro

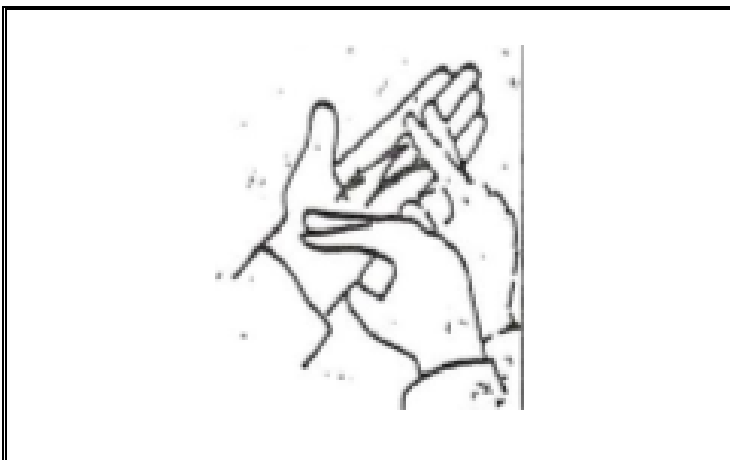

rubio



plata



oro



Colores Oscuros

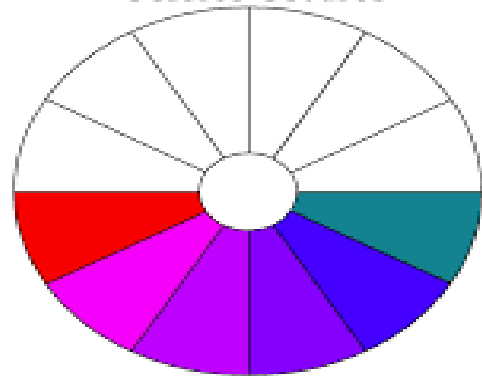

fuerte



profundo



suave

Nombre de todos los colores.



Recorta objetos que representen cada color y pega en el recuadro en blanco

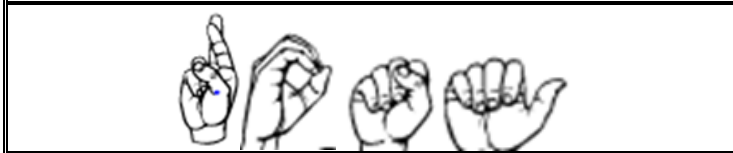

rosa

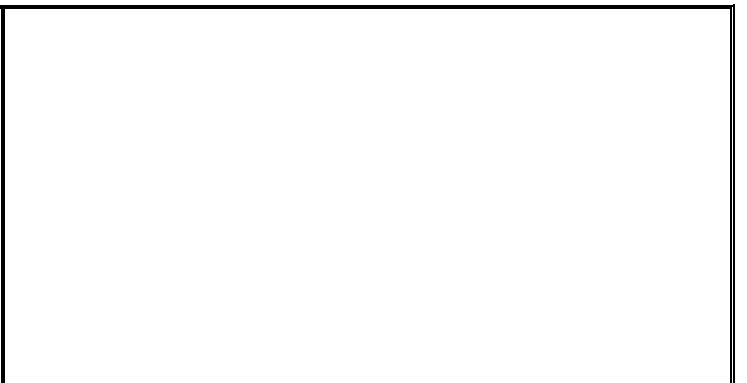
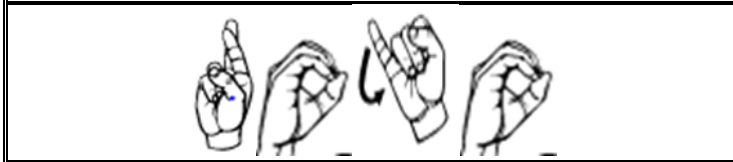
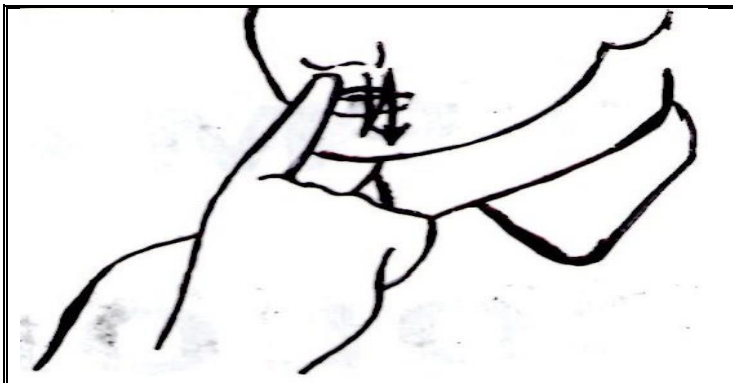

rojo

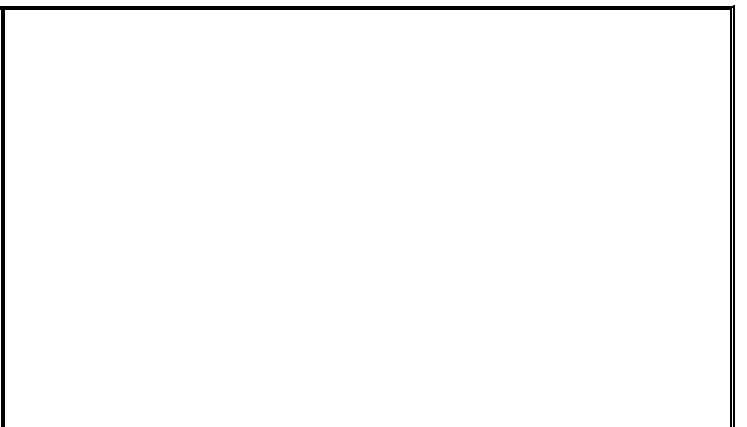
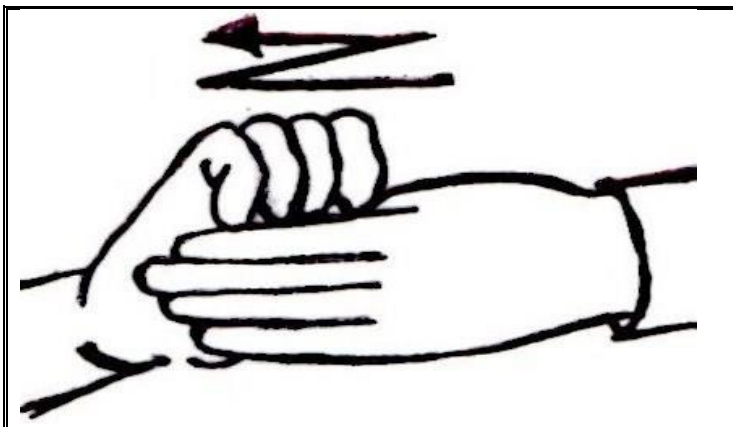

morado

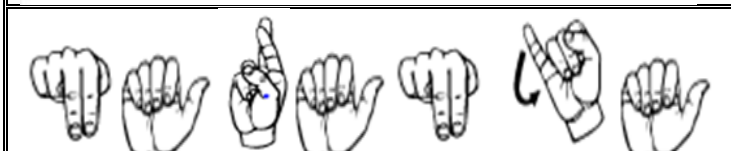
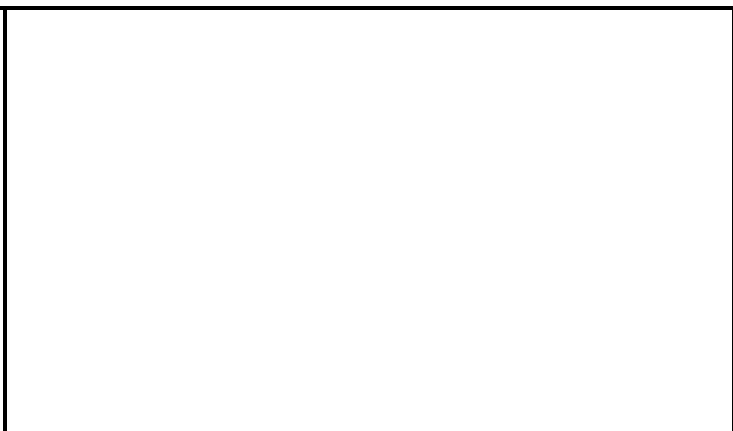
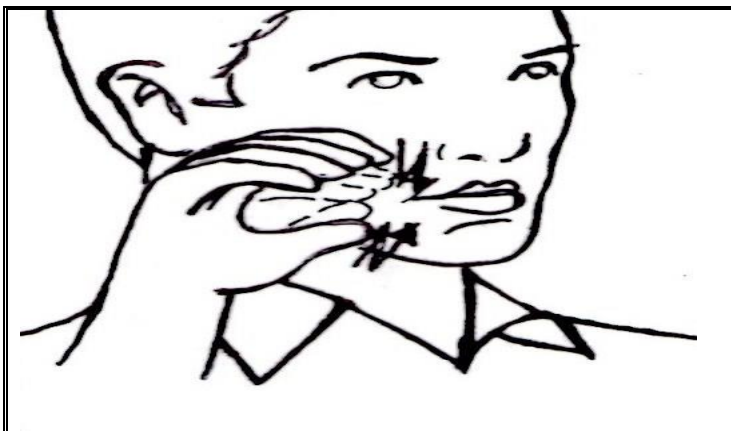

nararanja

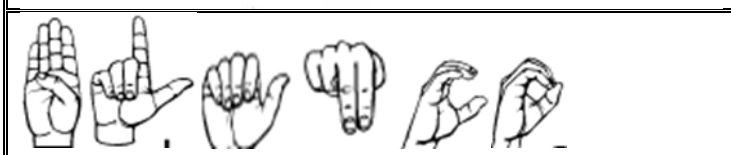
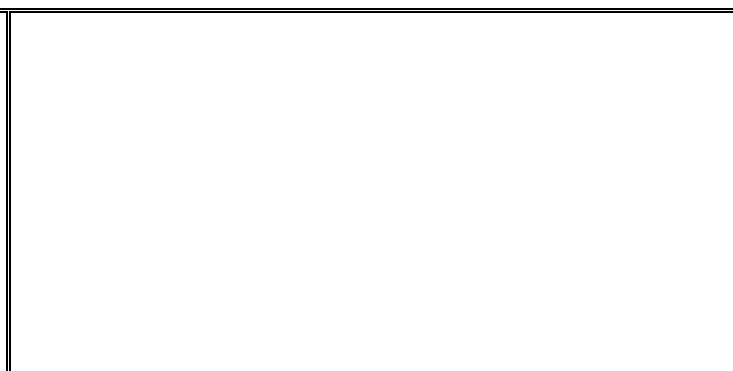
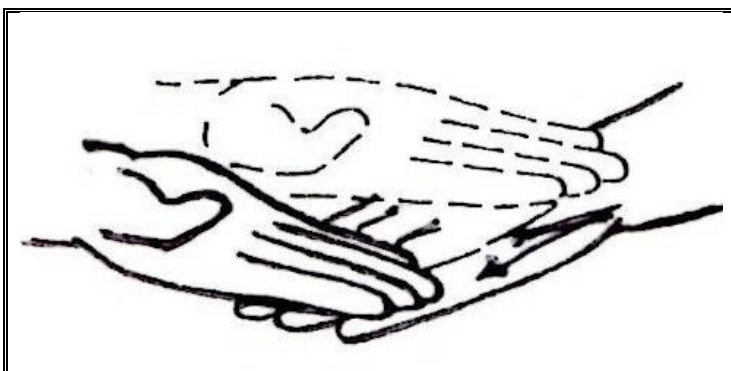

blanco

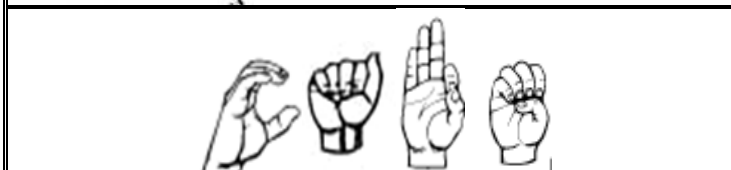

café

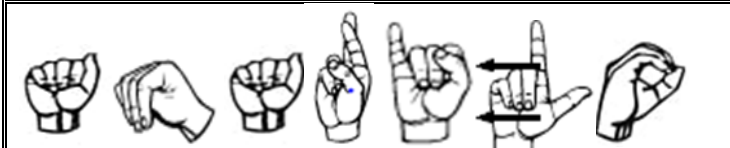
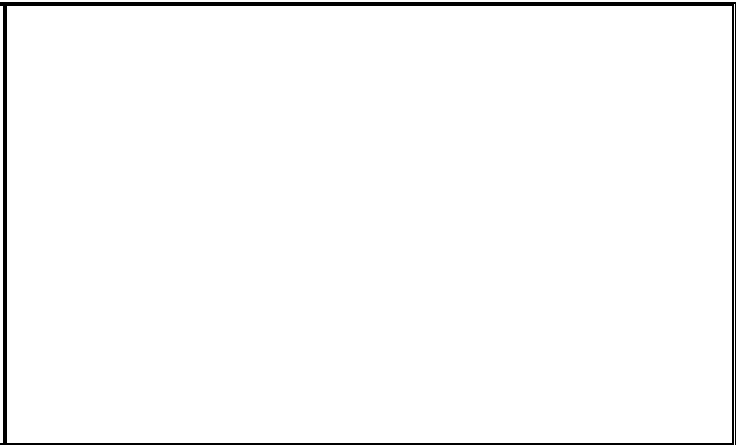
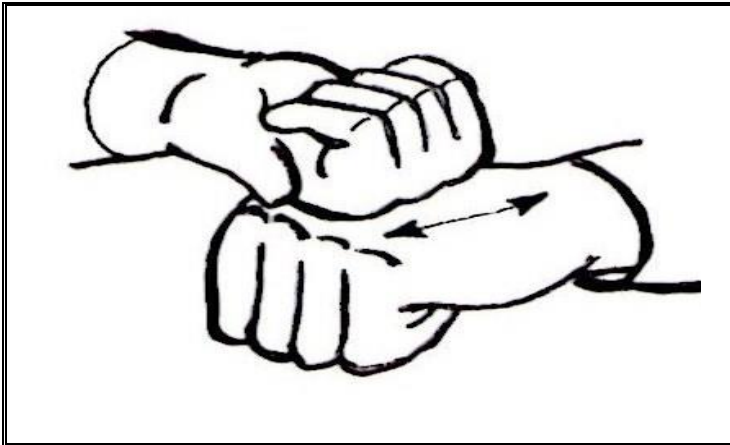

amarillo

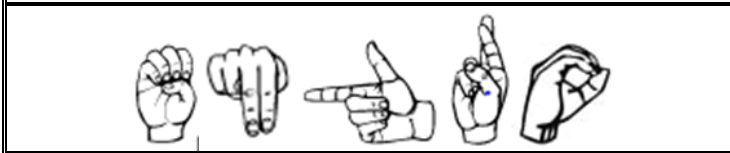

negro

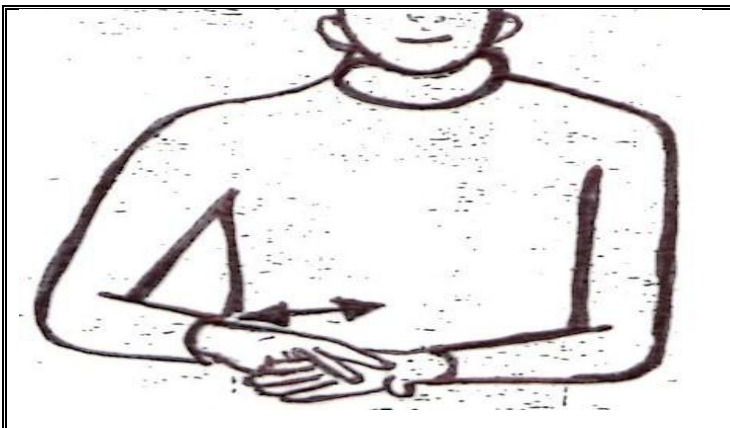

verde



gris



azul



azul rey

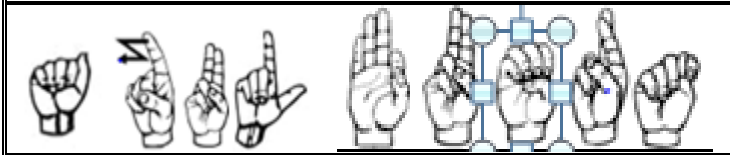
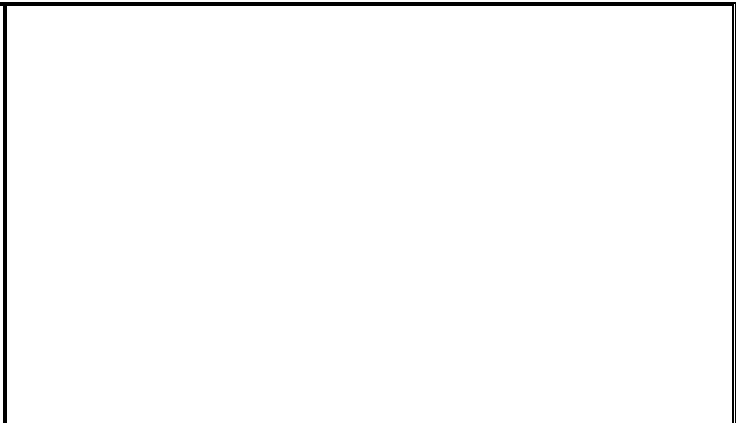
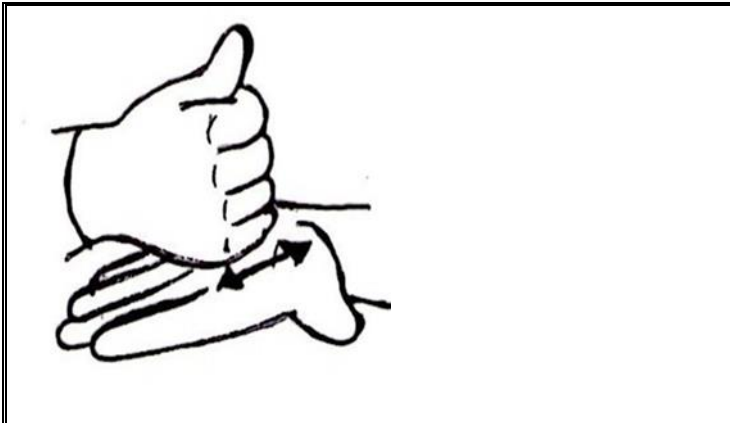

azul fuerte

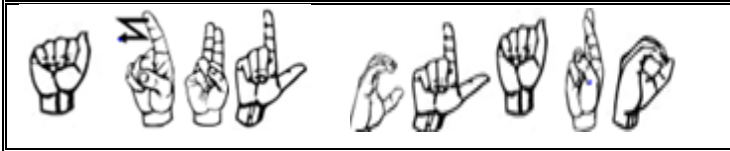
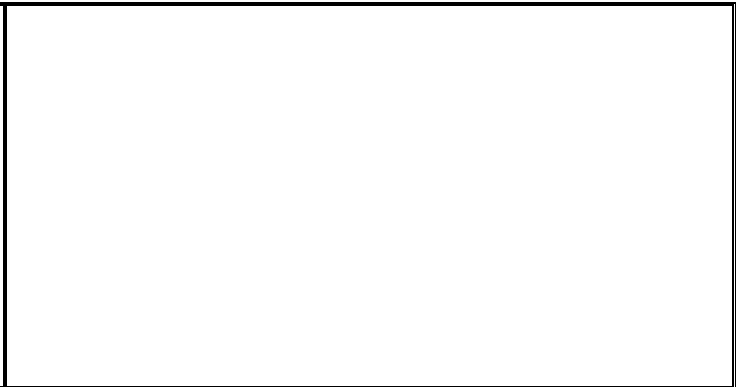
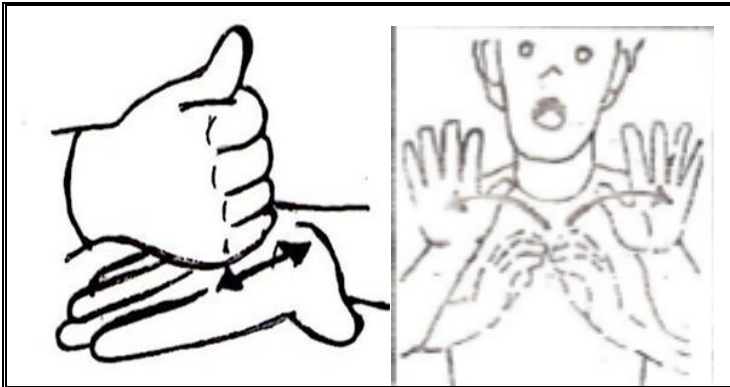

azul claro

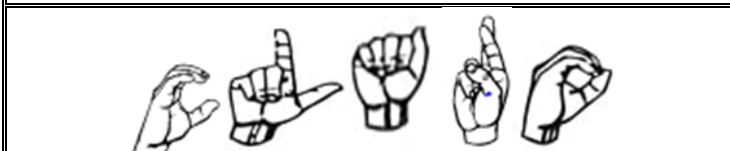
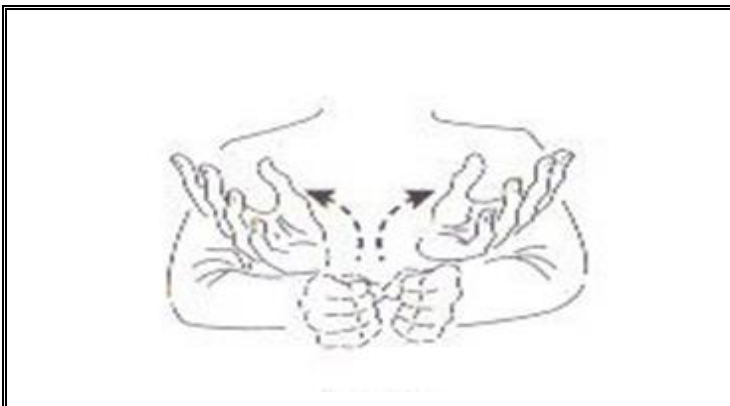

claro



oscuro



rubio



plata



oro



fuerte



profundo



suave

ELABORO: Lic. E.E. Miriam Valeria López Quintero.
USAER No 94

Tema:

Casa

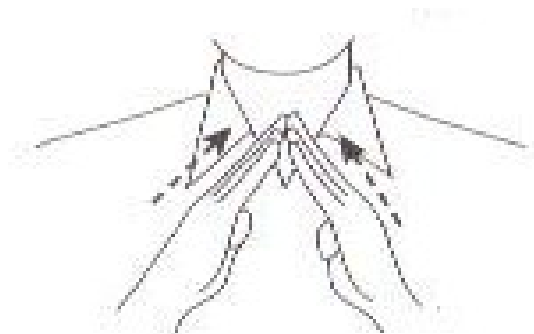



puerta

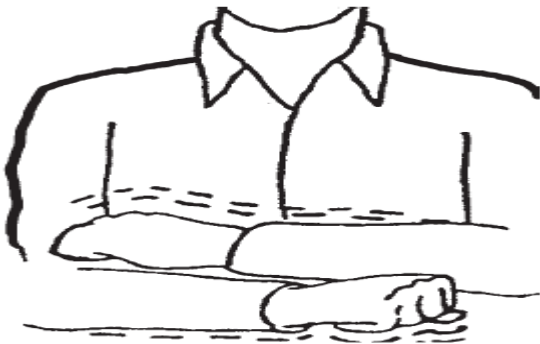

ventana

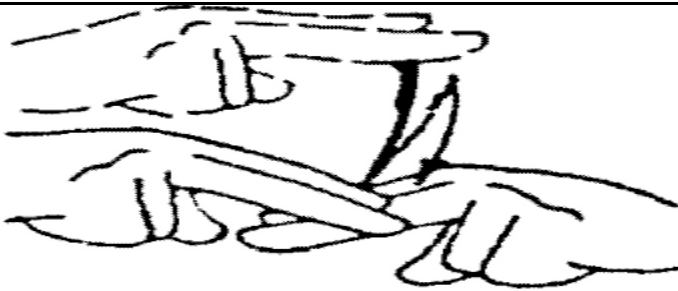

silla

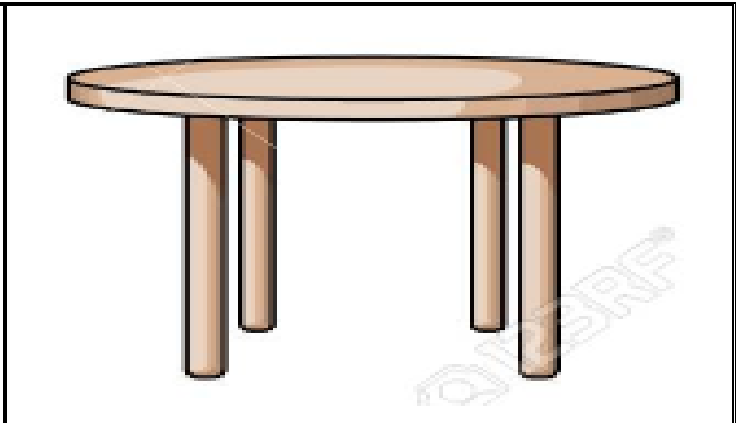
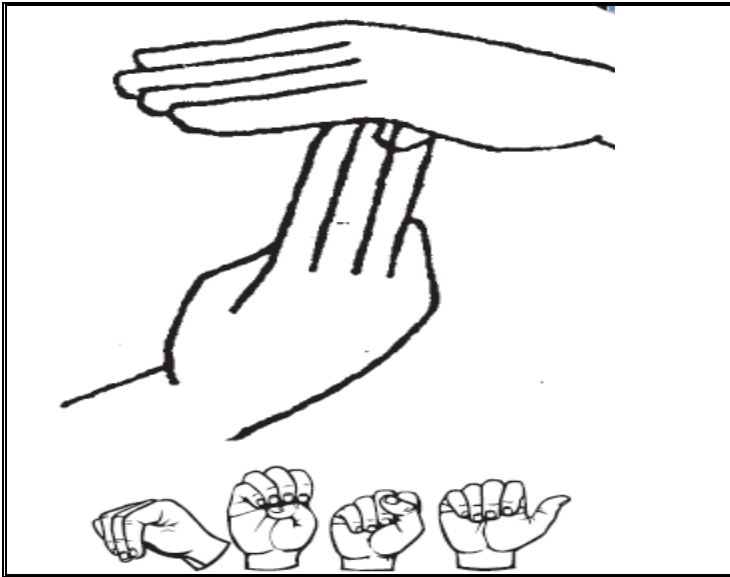

mesa

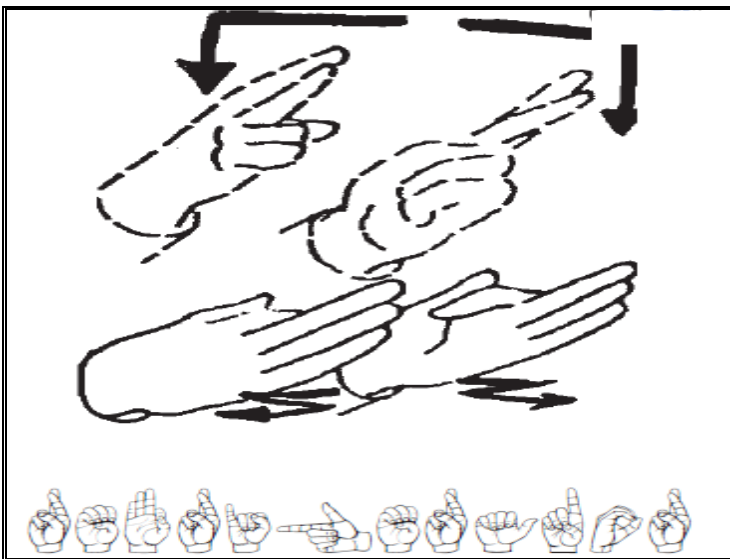

refrigerador

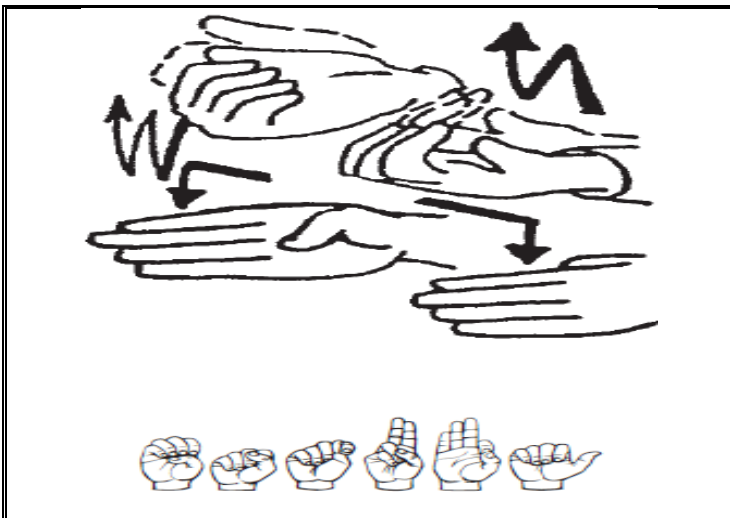

estufa



baño

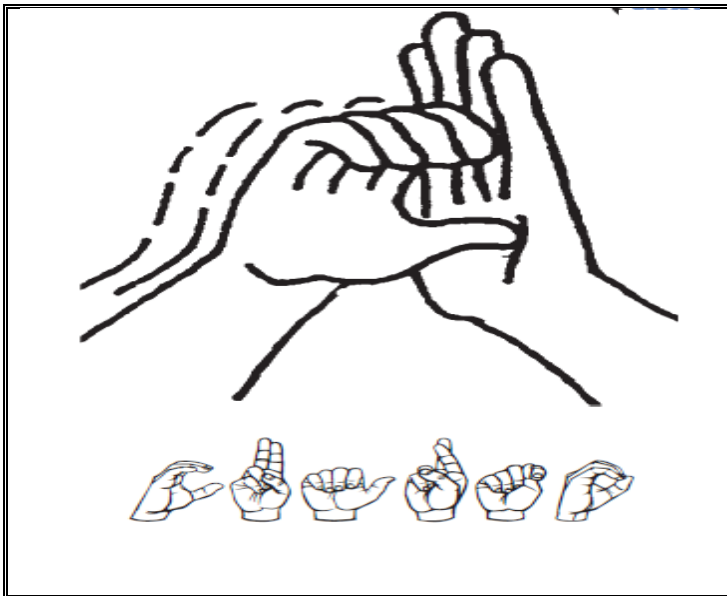

cuarto

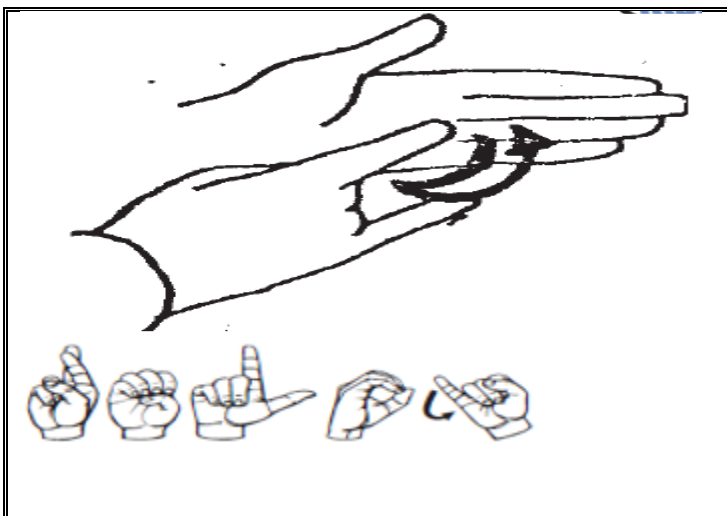

reloj



sala



teléfono



cama

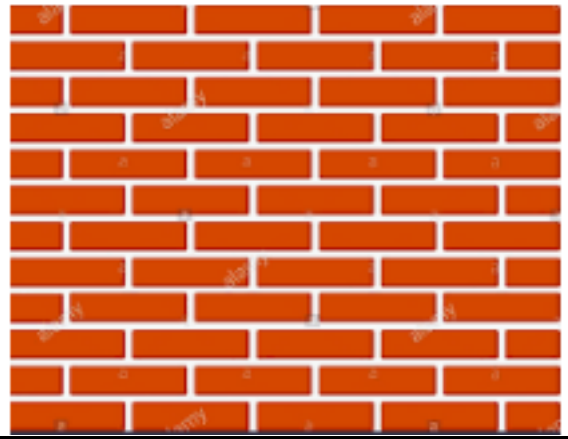

pared



ropero



radio

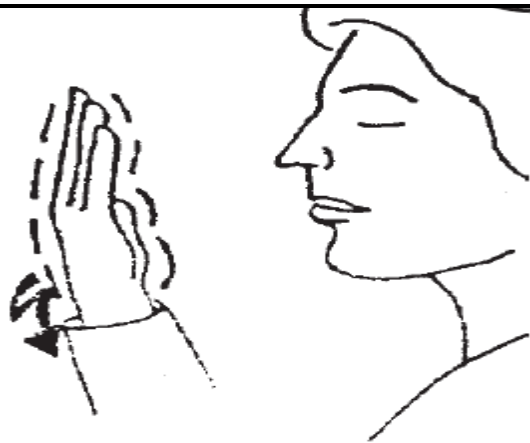

espejo

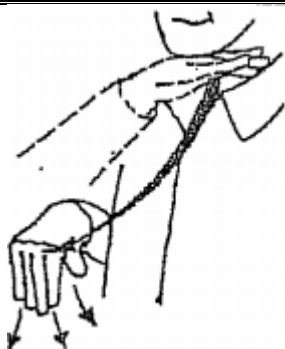

basura

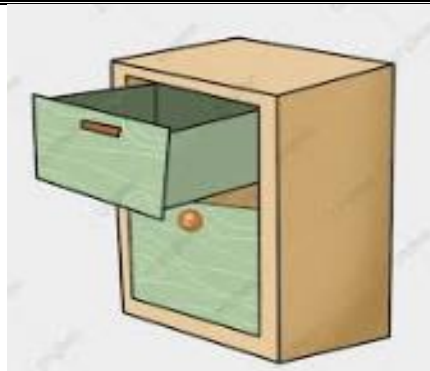

cajón

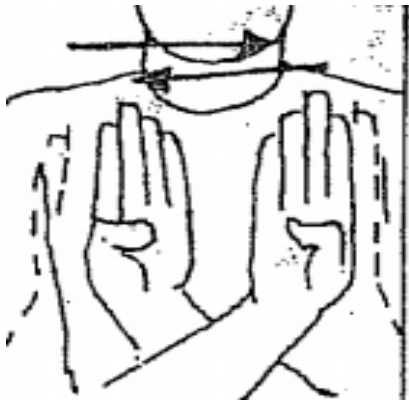

closet

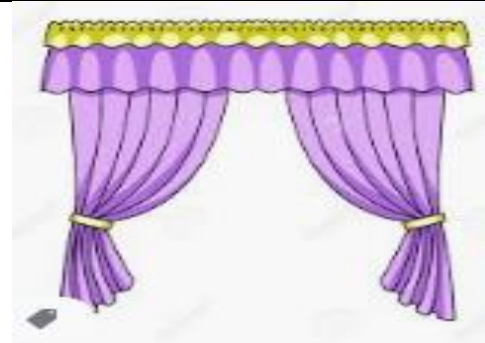
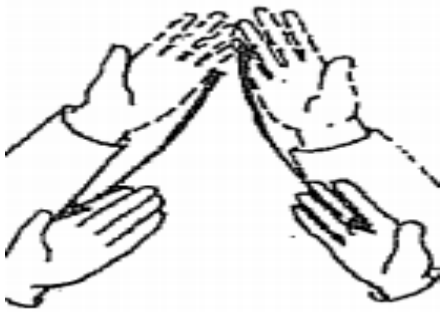

cortina



lavadora

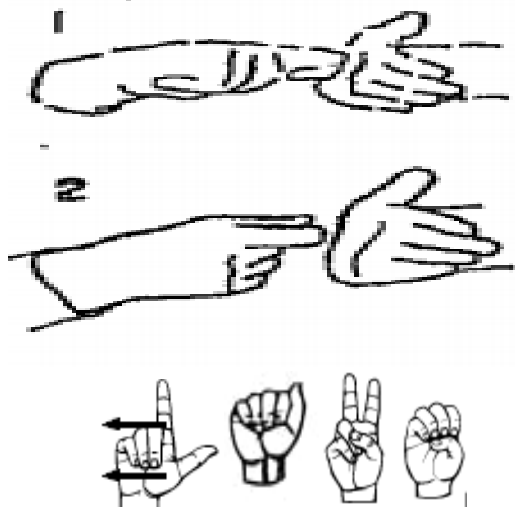

llave

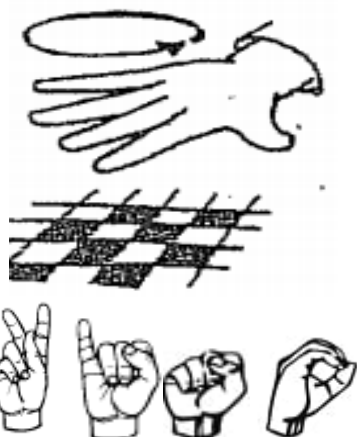

piso



timbre

Recorta y pega en la casilla vacía una imagen clara, de acuerdo al letrero.

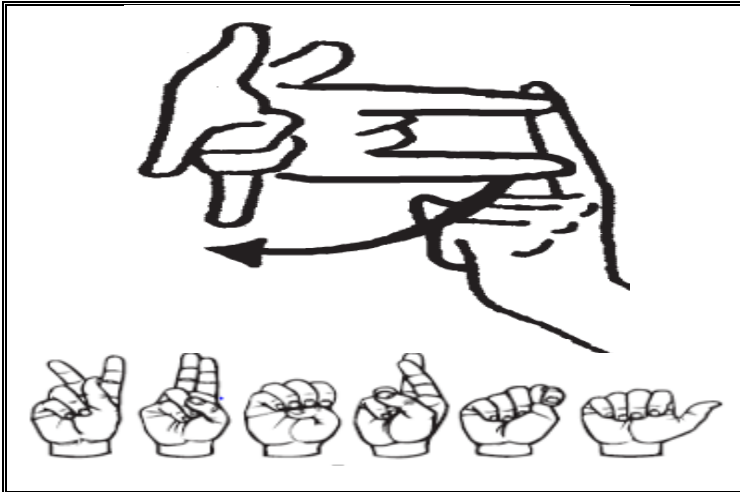

puerta

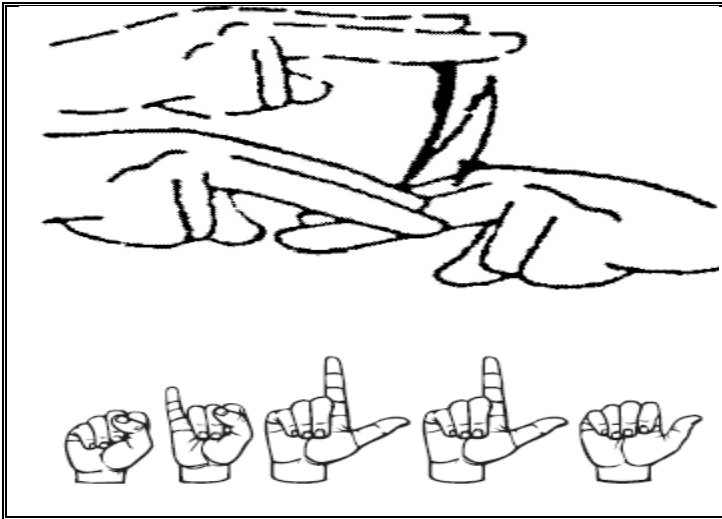

silla

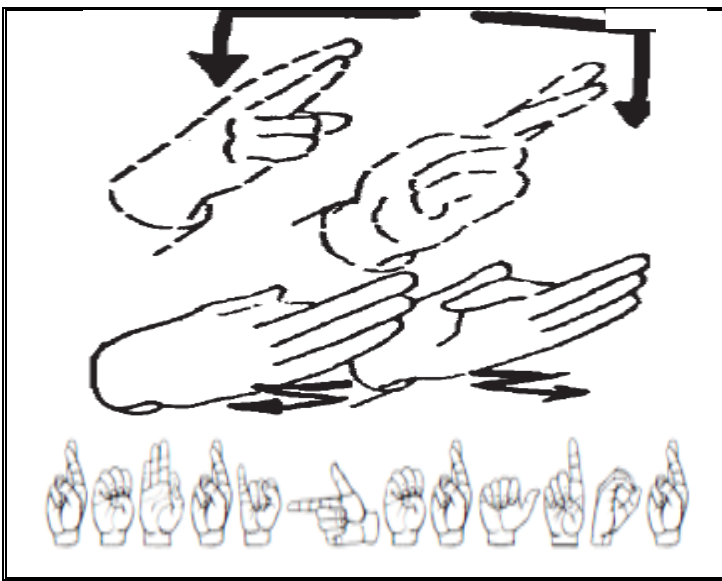

refrigerador

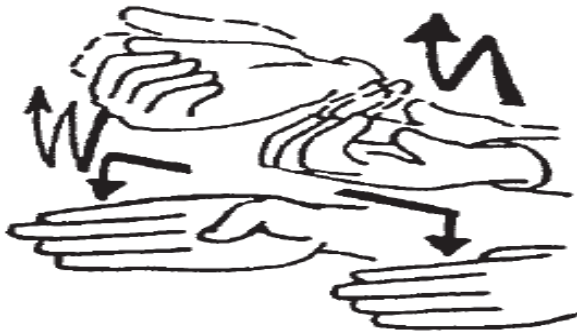

estufa



baño



cuarto



reloj



sala



teléfono



cama



pared



ropero



radio



espejo

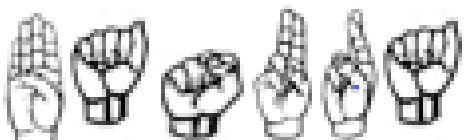

basura



cajón

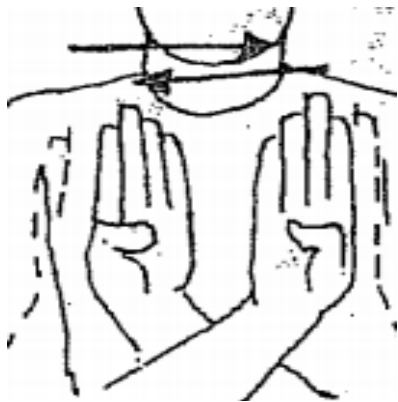

closet

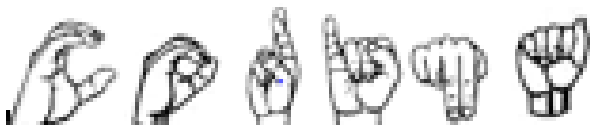
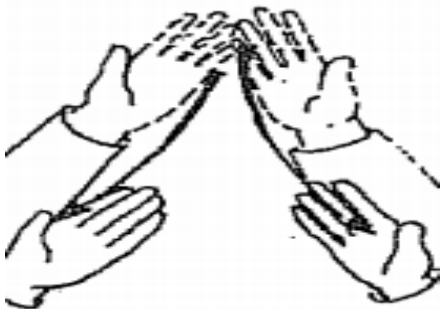

cortina

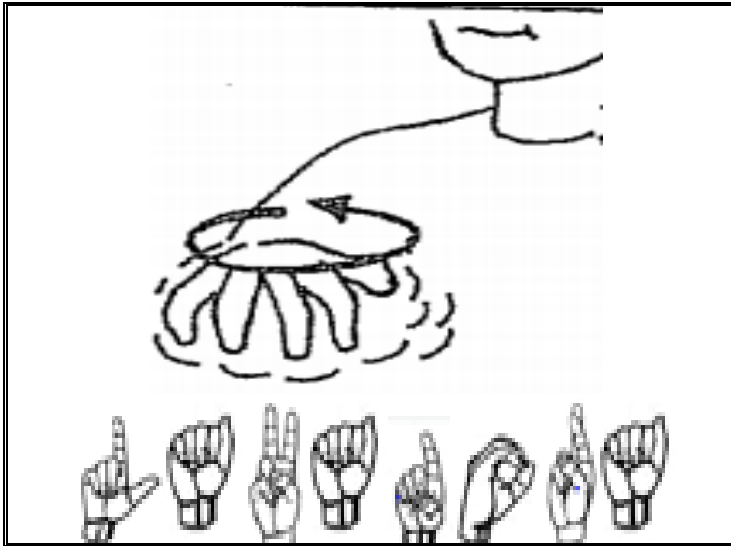

lavadora

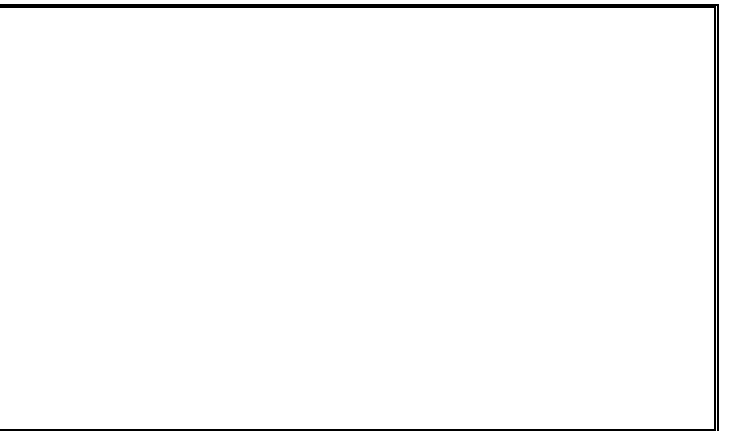
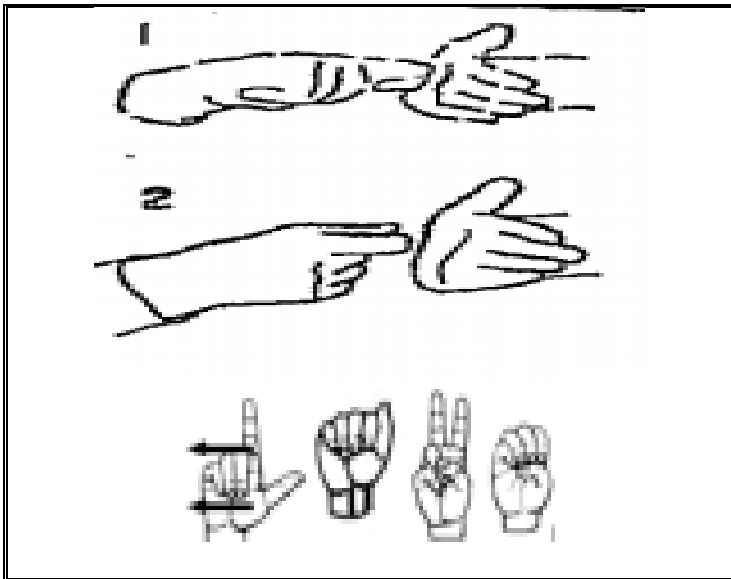

llave

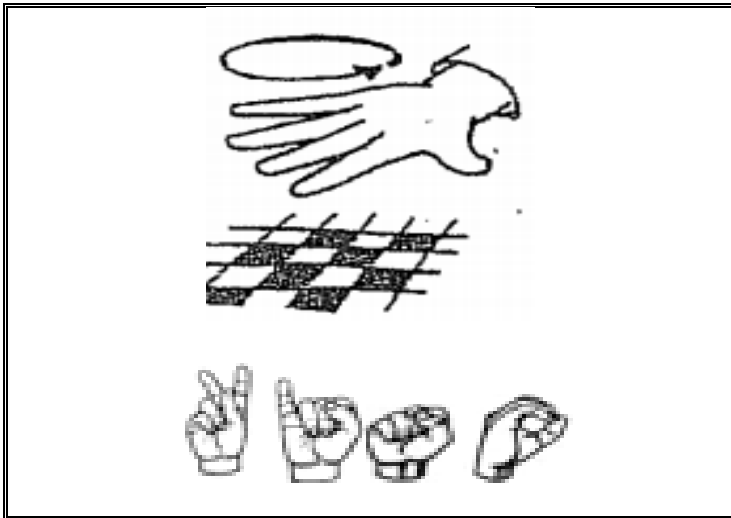

piso

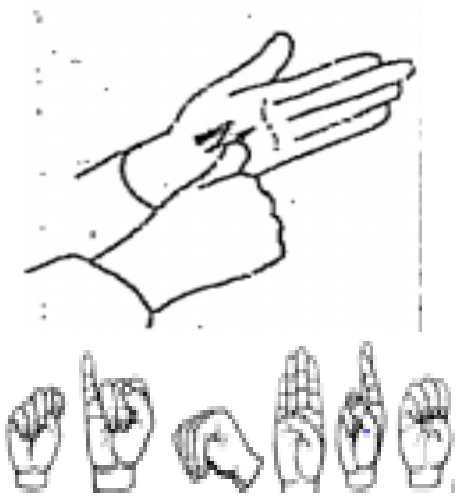

timbre

ELABORO: Lic. E. E. Miriam Valeria López Quintero.
USAER No 94